

EXISTING BUILDING PLAN OF B.D.MEMORIAL KALYAN SANSTHAN SITUATED AT P.NO. 33, JMS NAGAR, NIINARU ROAD JAIPUR (KH.NO.15) FOR BA BED/BSE BED (ITEP) COURSE.

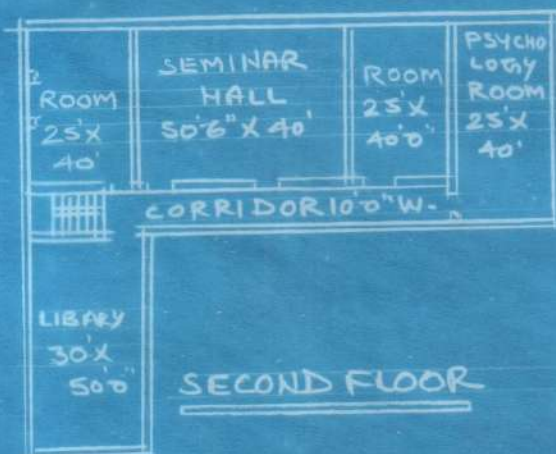
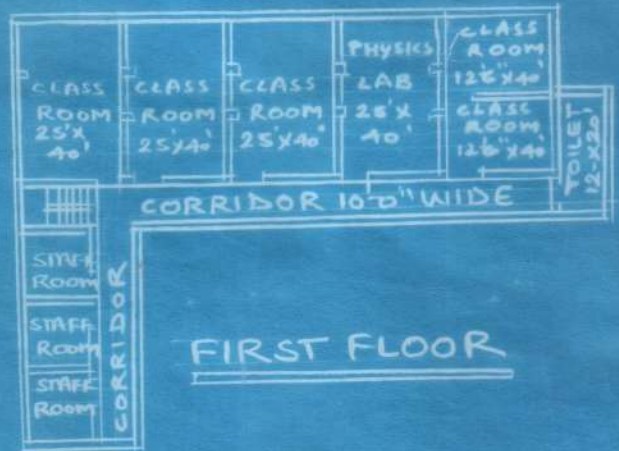

TOTAL AREA = 4500  
CON. AREA = 3291

B.D. MEMORIAL KALYAN SANSTHAN

*Indira*  
SECRETARY

*Kunal Bardia*  
AR\_KUNAL BARDIA  
CA/2011/53011

SA. MTR.  
SA. MTR.  
*[Signature]*  
Executive Engineer  
PWD City Dn.3  
Jaipur